



This three-bedroom flat offers bright interiors and spacious living all on the ground floor. Providing excellent transport links to All Saints, Westferry and Poplar DLR. Chrisp Street Market is just a short walking distance away. Call now to book your exclusive viewing slot.

## Key features

- Three Double Bedrooms
- Gas Central Heating
- Recently Refurbished
- Spacious Lounge
- Bright Interiors
- Furnished
- Fitted Kitchen
- Ground Floor
- Available 27th June

Guide Price: £1,900 - £2,300 PCM

Recently refurbished flat offering bright interiors and spacious living all on the ground floor, benefiting from three double bedrooms, a spacious lounge, modern fitted kitchen and a 3 piece bathroom. The flat is located within close proximity of the famous Chrisp Street market (0.4) and is walking distance to Westferry (0.2m) and Poplar DLR (0.2m) as well the A13, making it ideal for an easy commute to the City and Canary Wharf. Available 27th June. Call now to arrange your exclusive viewing slot.

[Video Tour](#)

Kitchen: 9'3 x 7'3 (2.83m x 2.20m)

Tiled flooring throughout, part tiled walls, granite effect worktop, stainless steel with mixer tap, range of eye and base level units, storage cupboard



ESTATEOLOGY

East India Buildings, Saltwell Street, Poplar, London E14

Guide Price: £1,900 - £2,300 PCM

3 1



3 1 1 1

East India Buildings, Saltwell Street, Poplar, London E14

ESTATEOLOGY

020 3422 2333 020 3422 2333

hello@estateology.com

- 25 Roman Road, Bethnal Green, London, E2 0HU
- 29th Floor, One Canada Square, Canary Wharf, London, E14 5DY

© 2024 Estateology Company registration no. 9628198. Registered office: 555-557 Cranbrook Road, Gants Hill, Ilford, Essex, IG2 6HE

We have prepared these property particulars as a general guide to a broad description of the property. They are not intended to constitute part of an offer or contract. We have not carried out a structural survey and the services, appliances and specific fittings have not been tested. All photographs, measurements, floorplans and distances referred to are given as a guide only and should not be relied upon for the purchase of carpets or any other fixtures or fittings. Lease details, service charges and ground rent (where applicable) and council tax are given as a guide only and should be checked and confirmed by your Solicitor prior to exchange of contracts. The copyright of all details, photographs and floorplans remain exclusive to Estateology.

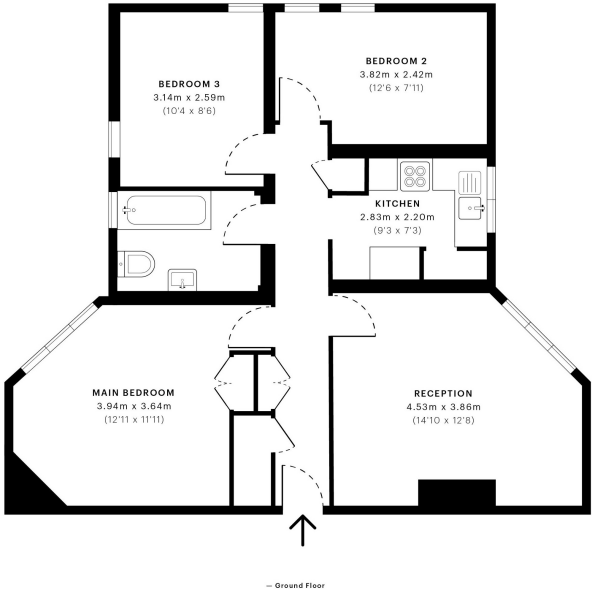

Score	Energy rating	Current	Potential
92+	A		
81-91	B		
69-80	C	73   c	80   c
55-68	D		
39-54	E		
21-38	F		
1-20	G		