



ESTATEOLOGY

Corringham House, Pitsea Street, London, E1

Guide Price: £350,000 - £400,000

2 1



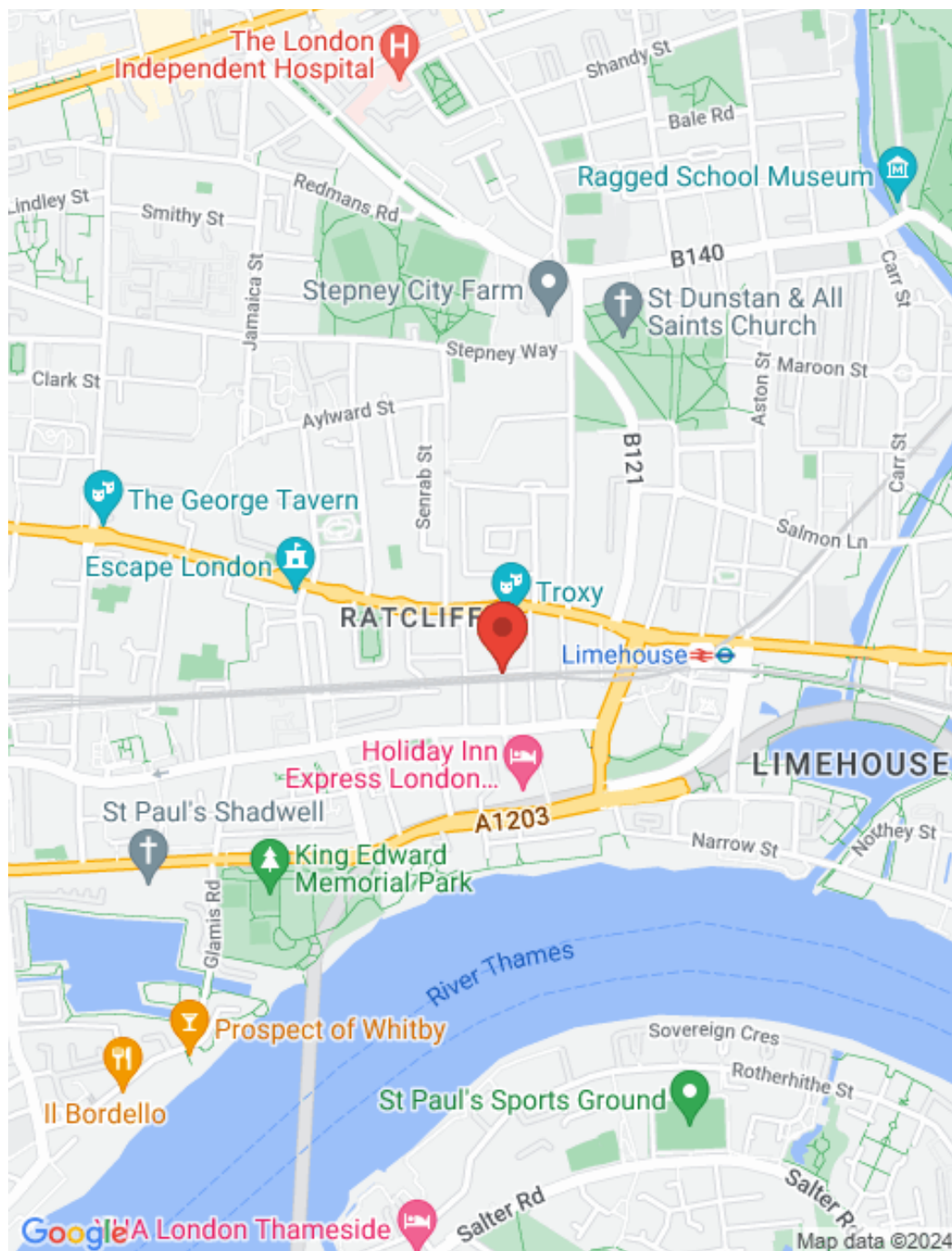

Key features

Recently refurbished 2 double bedroom top floor flat with views of The Shard, Gherkin Building and Canary Wharf. Fully double glazed, with a newly fitted kitchen and bathroom this flat has an airy feel and an abundance of natural light. This flat would suit a first time buyer or an investor.

- Top Floor flat
- Recently refurbished
- 2 double bedrooms
- Spacious reception room
- 97 year lease
- Excellent transport links
- Close to local amenities
- Ex-local property

Energy Efficiency Rating

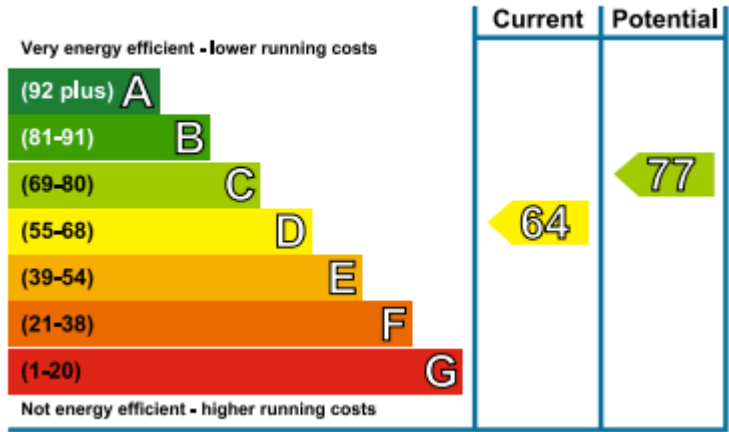

Corringham House

Approximate Gross Internal Area
64.5 sq m / 694 sq ft

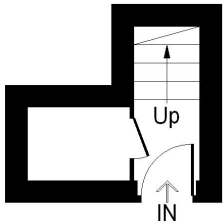

Fifth Floor

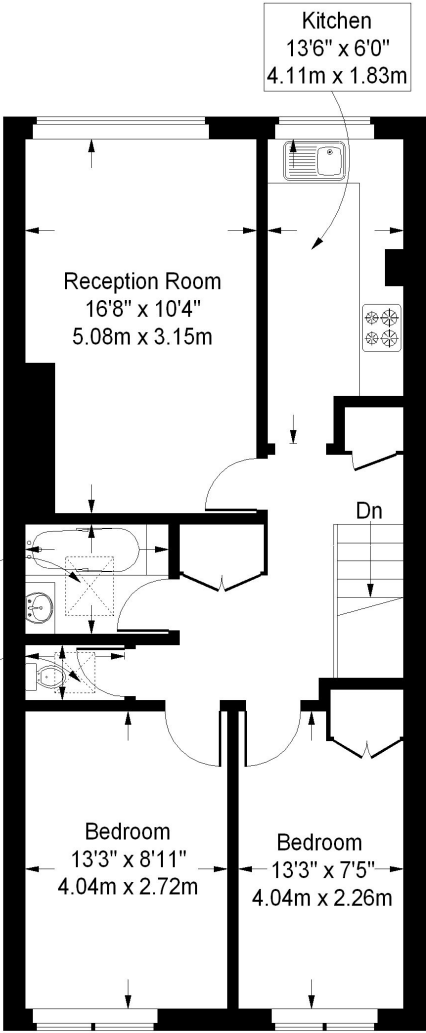

Sixth Floor

ESTATEOLOGY

020 3422 2333 020 3095 2333

hello@estateology.com

25 Roman Road, Bethnal Green, London, E2 0HU

29th Floor, One Canada Square, Canary Wharf, London, E14 5DY

© 2024 Estateology Company registration no. 9628198. Registered office: 555-557 Cranbrook Road, Gants Hill, Ilford, Essex, IG2 6HE

We have prepared these property particulars as a general guide to a broad description of the property. They are not intended to constitute part of an offer or contract. We have not carried out a structural survey and the services, appliances and specific fittings have not been tested. All photographs, measurements, floorplans and distances referred to are given as a guide only and should not be relied upon for the purchase of carpets or any other fixtures or fittings. Lease details, service charges and ground rent (where applicable) and council tax are given as a guide only and should be checked and confirmed by your Solicitor prior to exchange of contracts. The copyright of all details, photographs and floorplans remain exclusive to Estateology.

This plan is for layout guidance only. Not drawn to scale unless stated. Windows and door openings are approximate. Whilst every care is taken in the preparation of this plan, please check all dimensions, shapes and compass bearings before making any decisions reliant upon them. (ID259179)