



ESTATEOLOGY

Ashington House, Barnsley Street, Aldgate, London E1

Guide Price - £400,000 - £450,000 L/H

3 1



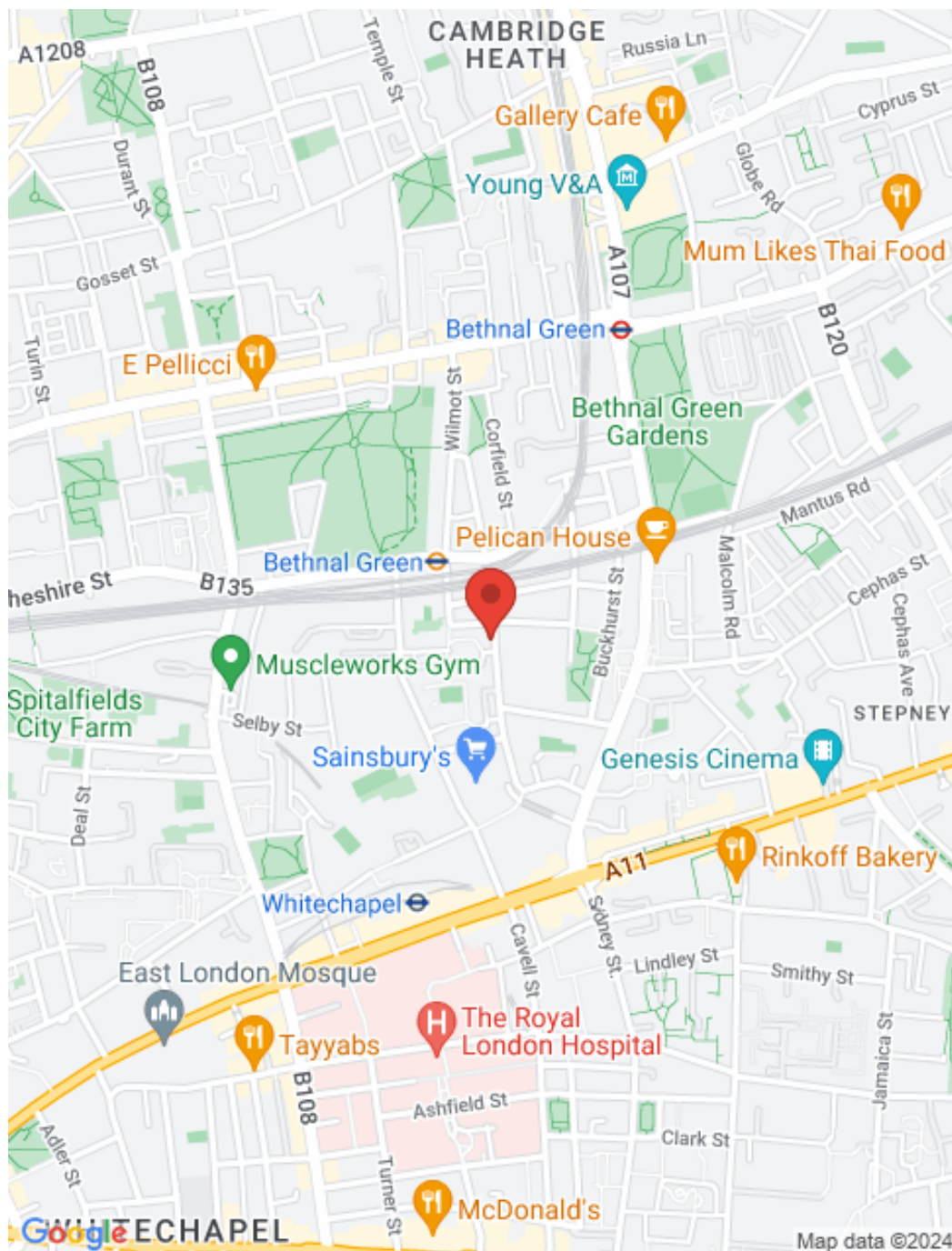

Key features

STUNNING VIEWS OF LONDON SKYLINE: Well proportioned, three bedroom split level maisonette with accessibility to all shops, bars, restaurants and supermarkets you will ever need as well as a host of transport links. Call now to book your exclusive viewing.

- Three Bedrooms
- Fitted Kitchen / Diner
- Purpose Built Block
- 4th and 5th Floor
- Stunning views
- Lift access
- Access to local amenities
- Excellent Transport links
- Whitechapel & Bethnal Green Underground Tube Stations
- Call now to arrange viewing

FOURTH FLOOR / FIFTH FLOOR / SIXTH FLOOR
885 sq.ft. (82.2 sq.m.) approx.

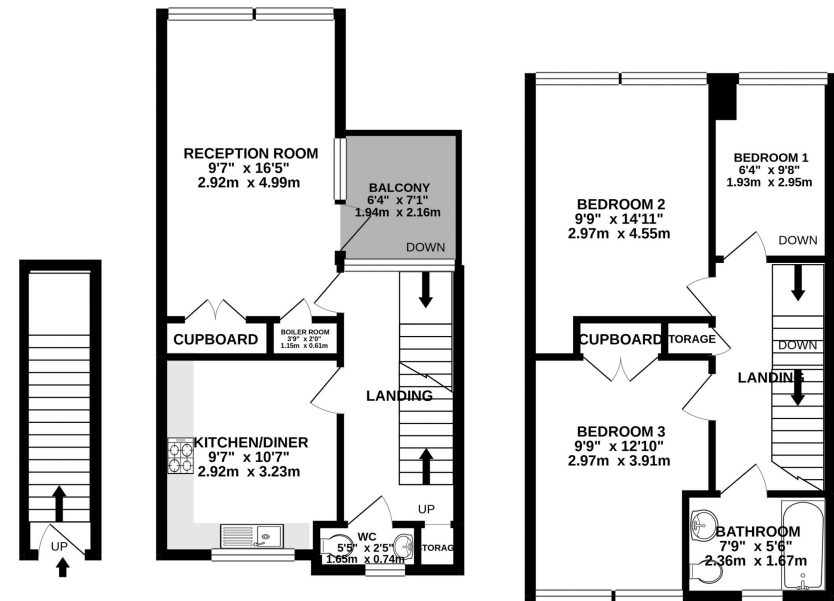

TOTAL FLOOR AREA: 885 sq.ft. (82.2 sq.m.) approx.
Whilst every attempt has been made to ensure the accuracy of the floorplan contained herein, measurements of doors, windows, rooms and any other items are approximate and no responsibility is taken for any error, omission or mis-statement. This plan is for illustrative purposes only and should be used as such for any prospective purchaser. The services, systems and appliances shown have not been tested and no guarantee as to their operability or efficiency can be given.
Made with Metropix 02020



ESTATEOLOGY

☎ 020 3422 2333 ☎ 020 3095 2333

✉ hello@estateology.com

📍 25 Roman Road, Bethnal Green, London, E2 0HU

📍 29th Floor, One Canada Square, Canary Wharf, London, E14 5DY

© 2024 Estateology Company registration no. 9628198. Registered office: 555-557 Cranbrook Road, Gants Hill, Ilford, Essex, IG2 6HE

We have prepared these property particulars as a general guide to a broad description of the property. They are not intended to constitute part of an offer or contract. We have not carried out a structural survey and the services, appliances and specific fittings have not been tested. All photographs, measurements, floorplans and distances referred to are given as a guide only and should not be relied upon for the purchase of carpets or any other fixtures or fittings. Lease details, service charges and ground rent (where applicable) and council tax are given as a guide only and should be checked and confirmed by your Solicitor prior to exchange of contracts. The copyright of all details, photographs and floorplans remain exclusive to Estateology.