



Regents Square, Bow, London E3

Guide Price: £275,000 - £310,000

🛏 1 🚫 1 🚗 2 🚫 1





## Key features

SHARE OF FREEHOLD. Situated within this gated development is this light and airy one bedroom flat, with well maintained communal gardens and lock up garage on offer too. Centrally located with excellent access to the City, Canary Wharf and Westfield Shopping Centre via Bow Church DLR and Bow Road Underground Station nearby. Viewing highly recommended.

- SHARE OF FREEHOLD
- Gated Development
- Separate Private Garage
- Separate Kitchen
- Communal Gardens
- Close To Local Amenities
- Bow Underground Tube Station
- Bow Church DLR Station



## Second Floor

Approx. 42.7 sq. metres (460.0 sq. feet)

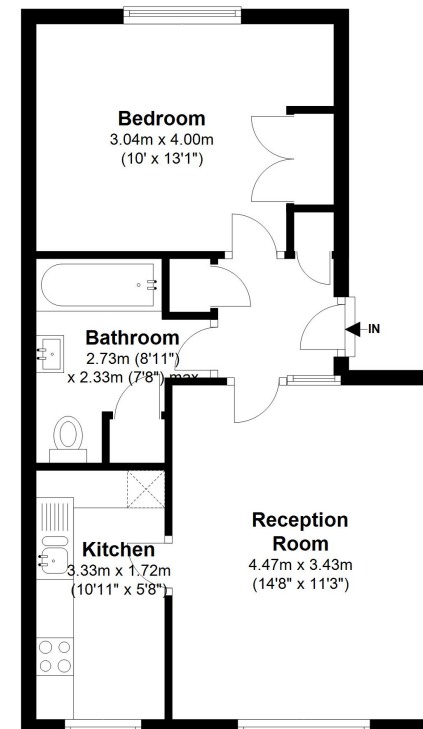
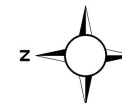

Total area: approx. 42.7 sq. metres (460.0 sq. feet)

While we do not doubt the floor plans accuracy, we make no guarantee, warranty or representation as to the accuracy and completeness of the floor plan. You or your advisors should conduct a careful, independent investigation of the property to determine to your satisfaction as to the suitability of the property for your space requirements.  
Plan produced using PlanUp.

☎ 020 3422 2333 ☎ 020 3095 2333

✉ [hello@estateology.com](mailto:hello@estateology.com)

📍 25 Roman Road, Bethnal Green, London, E2 0HU

📍 29th Floor, One Canada Square, Canary Wharf, London, E14 5DY

© 2024 Estateology Company registration no. 9628198. Registered office: 555-557 Cranbrook Road, Gants Hill, Ilford, Essex, IG2 6HE

We have prepared these property particulars as a general guide to a broad description of the property. They are not intended to constitute part of an offer or contract. We have not carried out a structural survey and the services, appliances and specific fittings have not been tested. All photographs, measurements, floorplans and distances referred to are given as a guide only and should not be relied upon for the purchase of carpets or any other fixtures or fittings. Lease details, service charges and ground rent (where applicable) and council tax are given as a guide only and should be checked and confirmed by your Solicitor prior to exchange of contracts. The copyright of all details, photographs and floorplans remain exclusive to Estateology.