

Guide Price: £1100 - £1450 ALL BILLS INCLUDED. Newly Refurbished studio located in South East London. Many shops and restaurants are close to this property with excellent transport links within walking distance. Available Immediately. Call now for your Exclusive Viewing.

Key features

- ALL BILLS INCLUDED
- Studio
- Newly Refurbished
- Fully Equipped Kitchen
- Furnished
- Close to many transport Links
- Close to local amenities
- Available Immediately
- Access to Garden

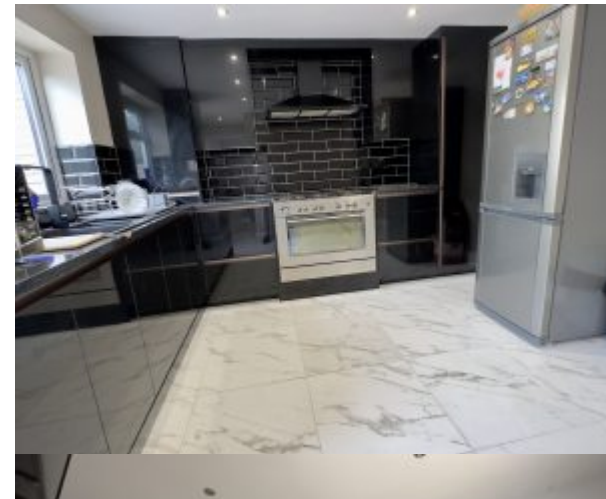

Court Road, South Norwood, London SE25

Guide Price: £1100 - £1450





1

  1  1  1

Court Road, South Norwood, London SE25

 020 3422 2333  020 3422 2333

 hello@estateology.com

-  25 Roman Road, Bethnal Green, London, E2 0HU
-  29th Floor, One Canada Square, Canary Wharf, London, E14 5DY

© 2026 Estateology Company registration no. 9628198. Registered office: 555-557 Cranbrook Road, Gants Hill, Ilford, Essex, IG2 6HE

We have prepared these property particulars as a general guide to a broad description of the property. They are not intended to constitute part of an offer or contract. We have not carried out a structural survey and the services, appliances and specific fittings have not been tested. All photographs, measurements, floorplans and distances referred to are given as a guide only and should not be relied upon for the purchase of carpets or any other fixtures or fittings. Lease details, service charges and ground rent (where applicable) and council tax are given as a guide only and should be checked and confirmed by your Solicitor prior to exchange of contracts. The copyright of all details, photographs and floorplans remain exclusive to Estateology.