

Leys Road, Oxshott, Surrey, KT22

Guide Price £5,500,000

 6  4





## Key features

Located on the prestigious Crown Estate in Oxshott, Surrey, Leyton House is the finest home to come on the market in recent times. This exceptional house, built by the Hyatt Group, has a plethora of bespoke features and is finished to the highest of specifications. With access to the A3 and M25, it is approximately 18 miles to Central London.

- Indoor Swimming Pool
- Master Bedroom With 2 Ensuite Bathrooms
- 4 Further Bedrooms
- 2 Dressing Rooms And 3 Terraces
- 2 Further Bathrooms
- Reception Room
- Kitchen/Breakfast Room
- Family Room
- Utility room | Media Room
- Garaging for 3 Cars





Approximate Gross Internal Area  
10,800 sq ft / 1,003 sq m

This plan is for guidance only and must not be relied upon as a statement of fact. Attention is drawn to the Important Notice on the last page of the brochure.

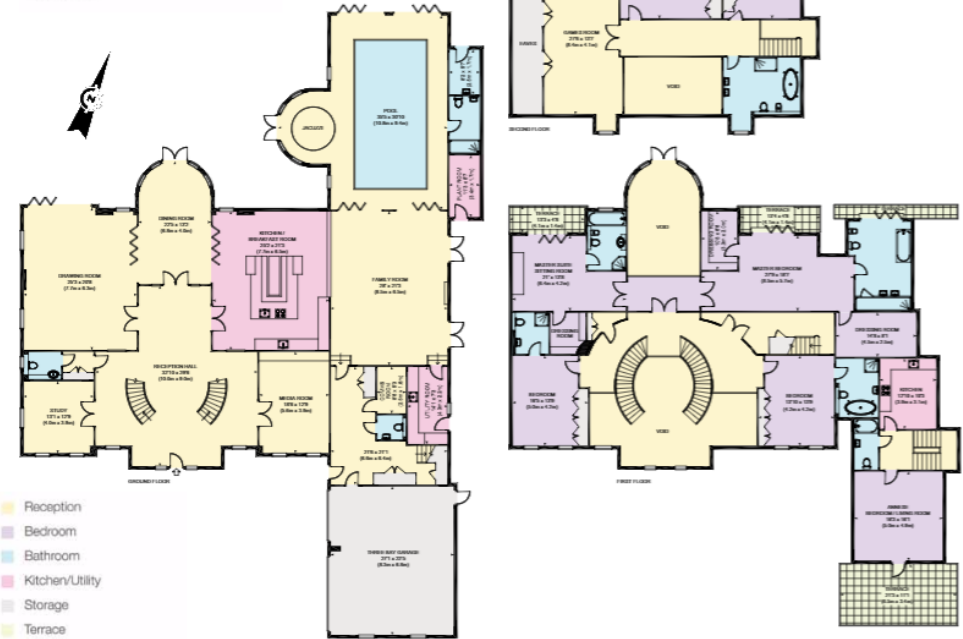

☎ 020 3422 2333 ☎ 020 3095 2333

✉ [hello@estateology.com](mailto:hello@estateology.com)

📍 25 Roman Road, Bethnal Green, London, E2 0HU

📍 29th Floor, One Canada Square, Canary Wharf, London, E14 5DY

© 2024 Estateology Company registration no. 9628198. Registered office: 555-557 Cranbrook Road, Gants Hill, Ilford, Essex, IG2 6HE

We have prepared these property particulars as a general guide to a broad description of the property. They are not intended to constitute part of an offer or contract. We have not carried out a structural survey and the services, appliances and specific fittings have not been tested. All photographs, measurements, floorplans and distances referred to are given as a guide only and should not be relied upon for the purchase of carpets or any other fixtures or fittings. Lease details, service charges and ground rent (where applicable) and council tax are given as a guide only and should be checked and confirmed by your Solicitor prior to exchange of contracts. The copyright of all details, photographs and floorplans remain exclusive to Estateology.