



ESTATEOLOGY

Monega Road, Manor park, London E12

Guide Price: £425,000 - £475,000 F/H

4 1 1 1

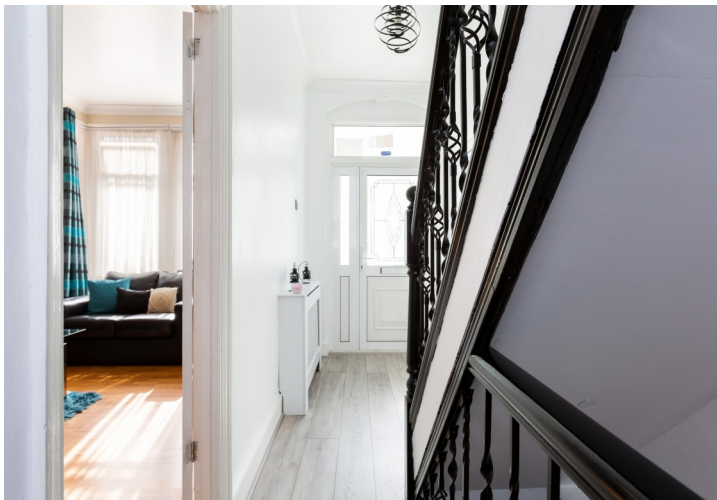

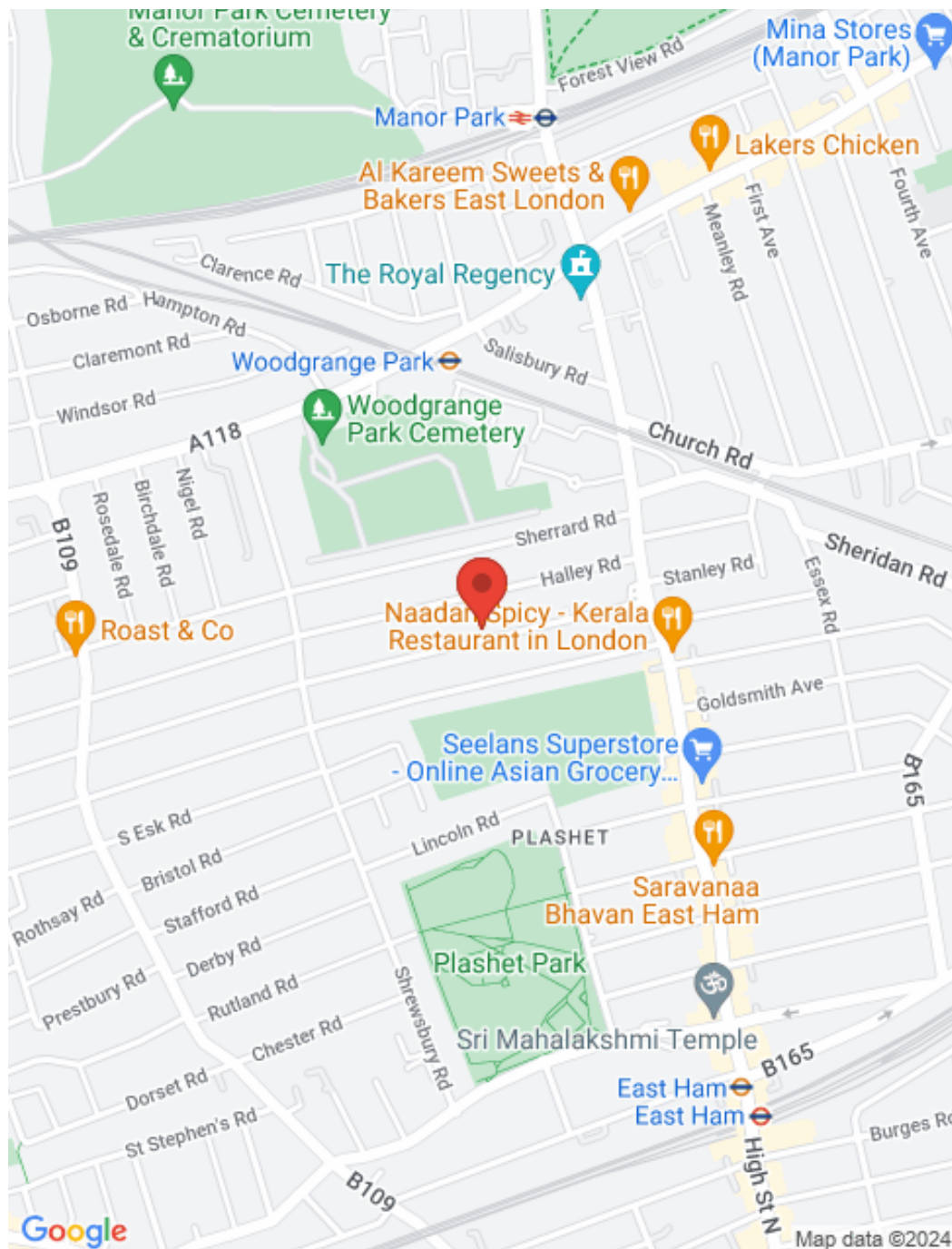

Key features

Beautifully presented spacious, four bedroom victorian house located in a quiet residential road within the heart of Manor Park. Offering bright interiors and well appointed rooms throughout, this is a property not to be missed. This family home is ideally located to a selection of excellent shops and amenities, offering reliable transport links to Stratford International, Westfield and the City.

- Four Bedroom Mid Terraced House
- Two Receptions
- Cellar
- Family Sized Bathroom
- 50â€™² Rear Garden
- East Ham Underground / Manor Park Overground
- Resident Permit Parking
- Close To Transport Links & Amenities

Energy Efficiency Rating

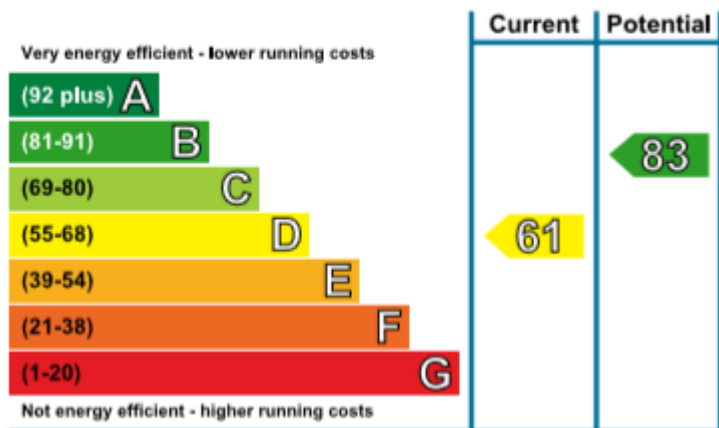

ESTATEOLOGY

☎ 020 3422 2333 ☎ 020 3095 2333

✉ hello@estateology.com

📍 25 Roman Road, Bethnal Green, London, E2 0HU

📍 29th Floor, One Canada Square, Canary Wharf, London, E14 5DY

© 2024 Estateology Company registration no. 9628198. Registered office: 555-557 Cranbrook Road, Gants Hill, Ilford, Essex, IG2 6HE

We have prepared these property particulars as a general guide to a broad description of the property. They are not intended to constitute part of an offer or contract. We have not carried out a structural survey and the services, appliances and specific fittings have not been tested. All photographs, measurements, floorplans and distances referred to are given as a guide only and should not be relied upon for the purchase of carpets or any other fixtures or fittings. Lease details, service charges and ground rent (where applicable) and council tax are given as a guide only and should be checked and confirmed by your Solicitor prior to exchange of contracts. The copyright of all details, photographs and floorplans remain exclusive to Estateology.

